Genrefied

Genrefied

Genrefied

Genrefied

10 things i hate ab

10 things i hate about you (1999)

10 things i hate about you (2009)

Genrefied

10 things i hate ab

10 things i hate about you (1999)

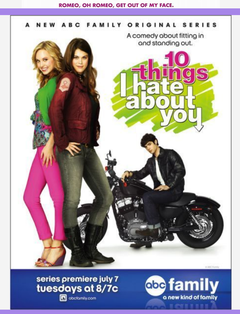

10 things i hate about you (2009)

Genrefied

Kat Stratford (**Julia Stiles**) is beautiful, smart and quite abrasive to most of her fellow teens, meaning that she doesn't attract many boys. Unfortunately for her younger sister, Bianca (**Larisa Oleynik**), house rules say that she can't date until Kat has a boyfriend, so strings are pulled to set the dour damsel up for a romance. Soon Kat crosses paths with handsome new arrival Patrick Verona (**Heath Ledger**). Will Kat let her guard down enough to fall for the effortlessly charming Patrick?

available to watch

borrow from local libraries

Disney+ VUDU tv

Genrefied

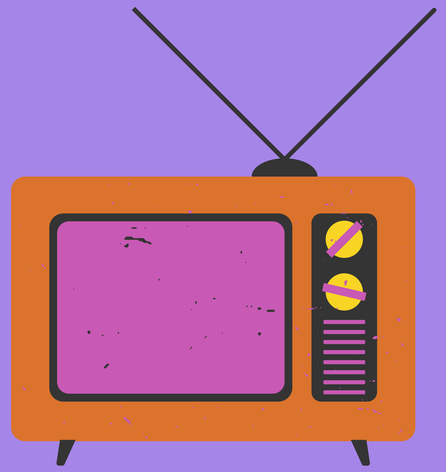

movies

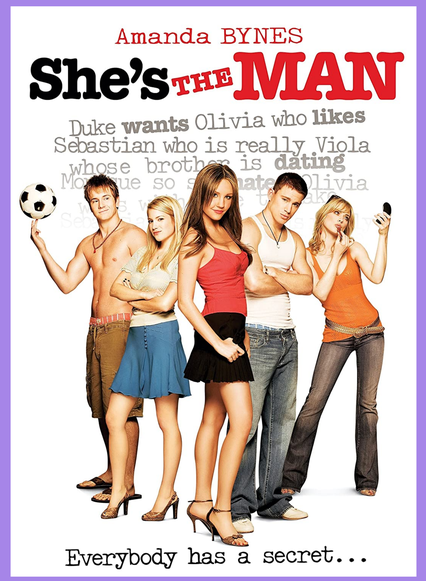

books

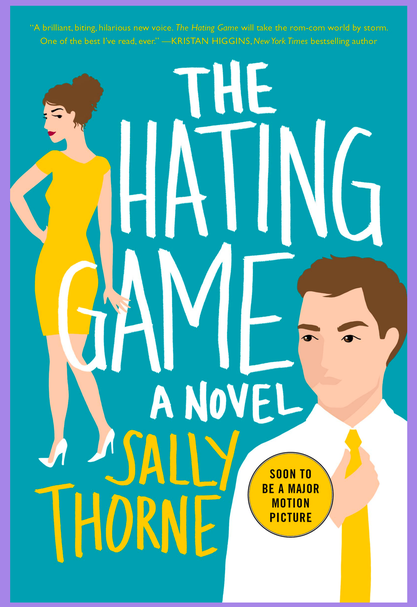

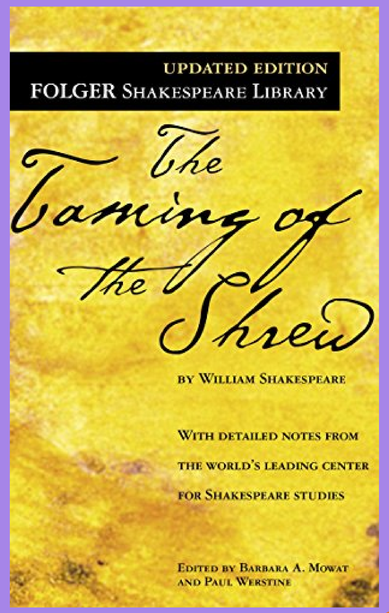

Genrefied

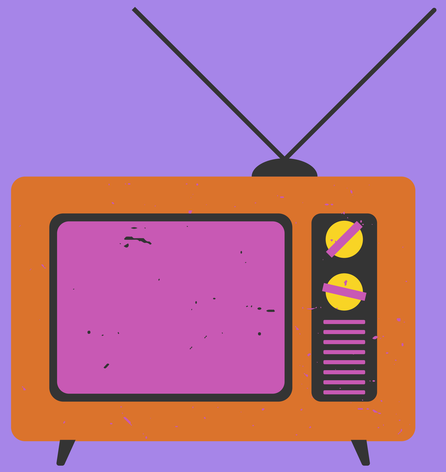

movies

books

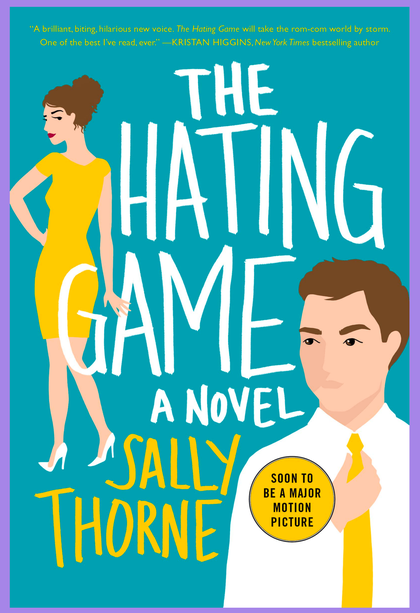

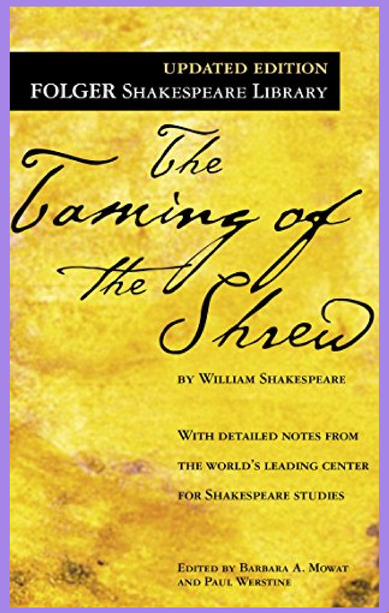

Genrefied

Viola Johnson (**Amanda Bynes**) is in a real jam. Complications threaten her scheme to pose as her twin brother, Sebastian, and take his place at a new boarding school. She falls in love with her handsome roommate, Duke, who loves beautiful Olivia, who has fallen for Sebastian! As if that were not enough, Viola's twin returns from London ahead of schedule but has no idea that his sister has already replaced him on campus.

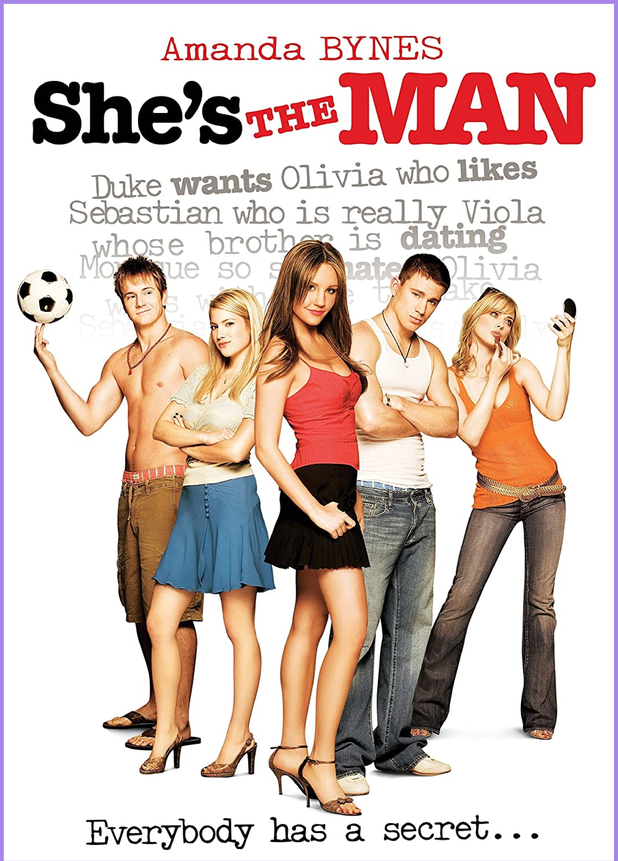

available to watch

borrow from local libraries

hulu

VUDU

tv

sling

Genrefied

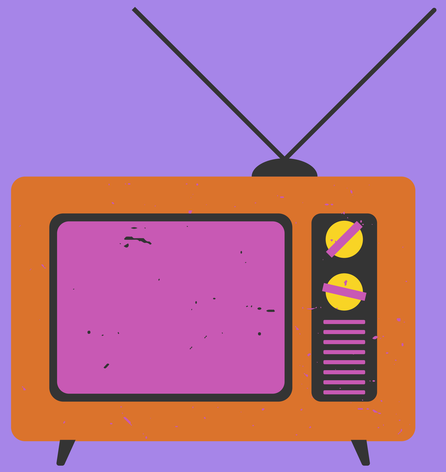

movies

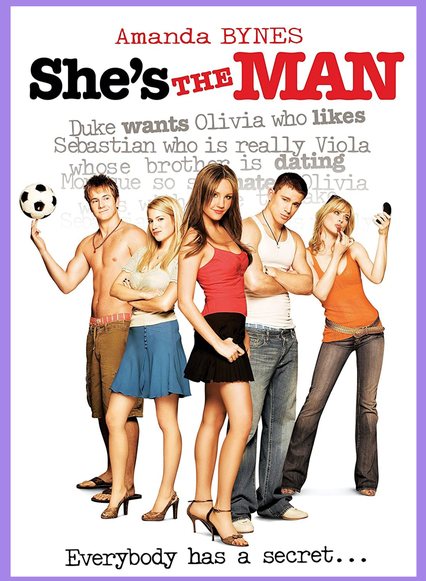

books

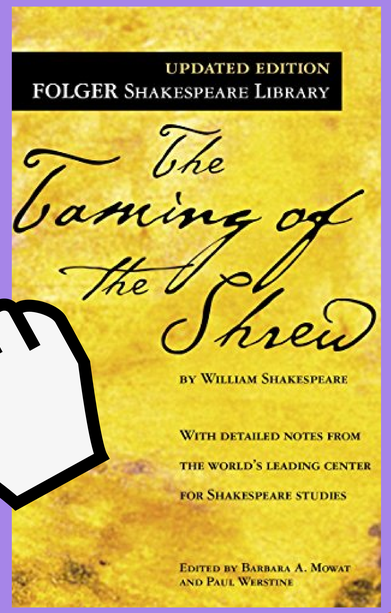

Genrefied

Nemesis (n.) 1) An opponent or rival whom a person cannot best or overcome.
2) A person's undoing
3) Joshua Templeman

Lucy Hutton has always been certain that the nice girl can get the corner office. She's charming and accommodating and prides herself on being loved by everyone at Bexley & Gamin. Everyone except for coldly efficient, impeccably attired, physically intimidating Joshua Templeman. And the feeling is mutual.

Trapped in a shared office together 40 (OK, 50 or 60) hours a week, they've become entrenched in an addictive, ridiculous never-ending game of one-upmanship. There's the Staring Game. The Mirror Game. The HR Game. Lucy can't let Joshua beat her at anything—especially when a huge new promotion goes up for the taking.

If Lucy wins this game, she'll be Joshua's boss. If she loses, she'll resign. So why is she suddenly having steamy dreams about Joshua, and dressing for work like she's got a hot date? After a perfectly innocent elevator ride ends with an earth-shattering kiss, Lucy starts to wonder whether she's got Joshua Templeman all wrong.

Maybe Lucy Hutton doesn't hate Joshua Templeman. And maybe, he doesn't hate her either. Or maybe this is just another game.

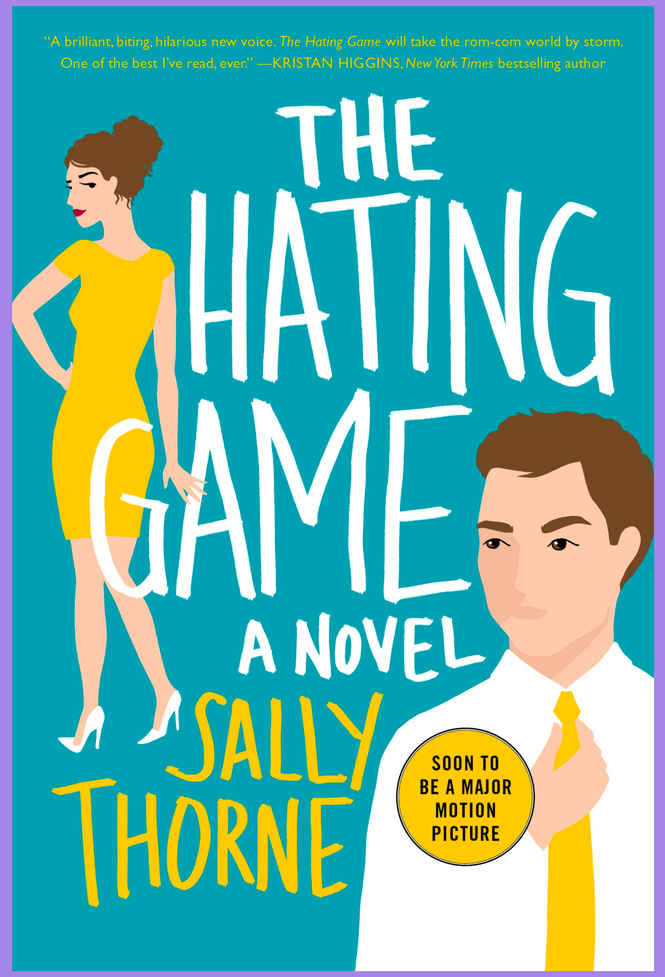

ANDERSON'S BOOKSHOPS - SINCE 1964 -

thriftbooks

available to read

SWAN LIBRARY SERVICES

borrow from local libraries

Genrefied

the secret

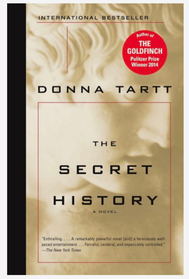

the secret histroy

by: donna tartt

the secret garden

by: frances hodgson burnett

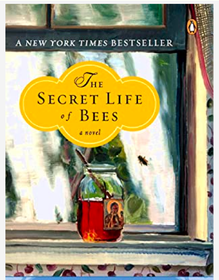

the secret life of bees

by: sue monk kidd

Genrefied

the secret

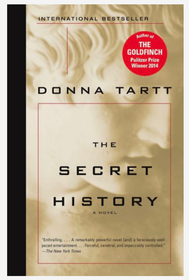

the secret histroy

by: donna tartt

the secret garden

by: frances hodgson burnett

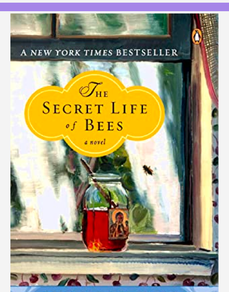

the secret life of bees

by: sue monk kidd

Genrefied

Under the influence of their charismatic classics professor, a group of clever, eccentric misfits at an elite New England college discover a way of thinking and living that is a world away from the humdrum existence of their contemporaries. But when they go beyond the boundaries of normal morality they slip gradually from obsession to corruption and betrayal, and at last—inexorably—into evil.

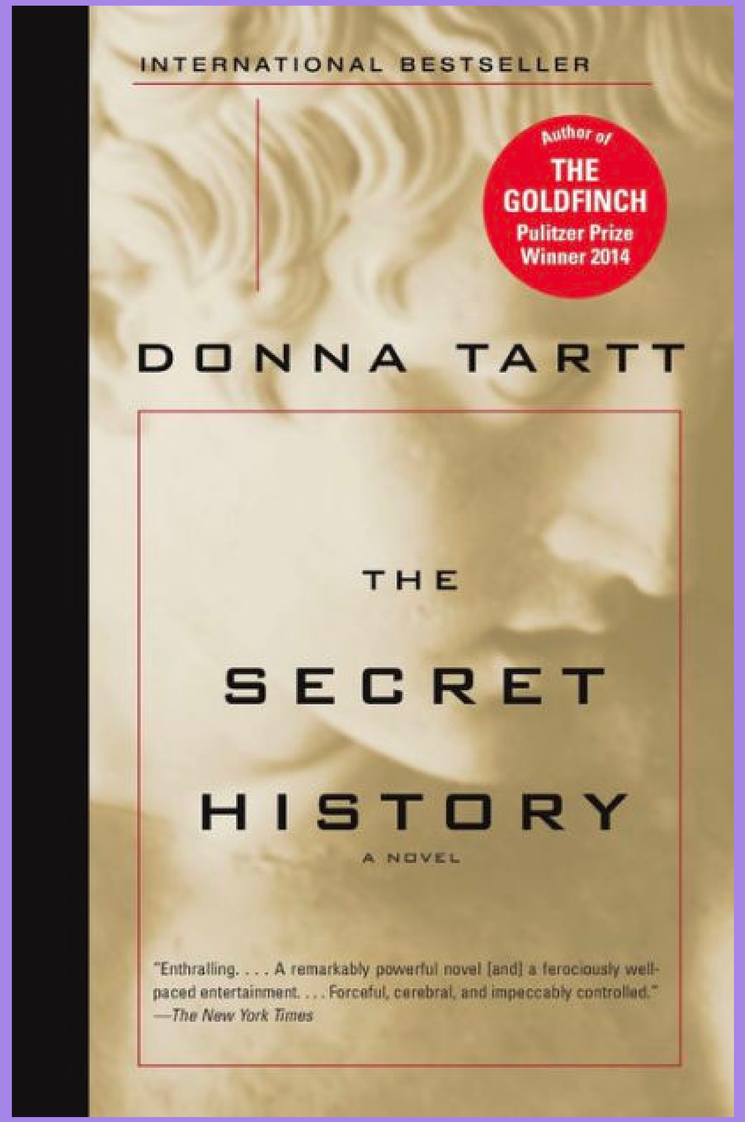

ANDERSON'S BOOKSHOPS - SINCE 1964 -

thriftbooks

available to read

SWAN LIBRARY SERVICES

borrow from local libraries

Genrefied

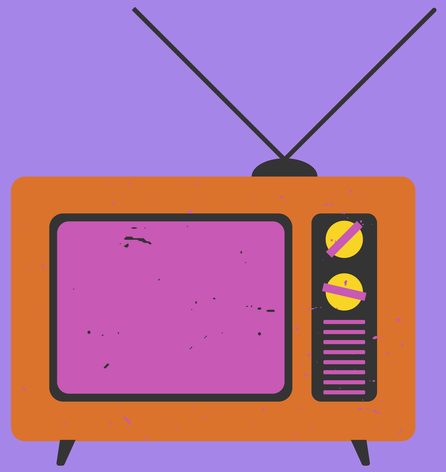

movies

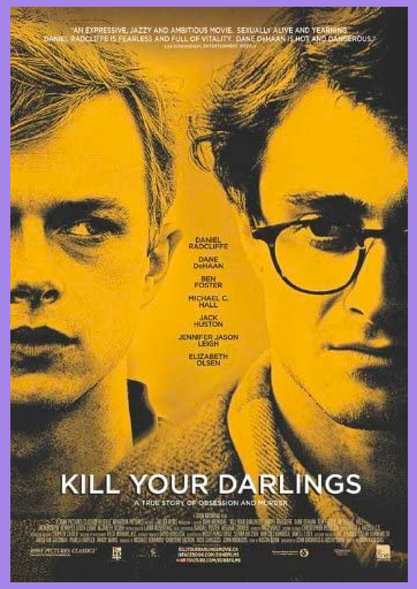

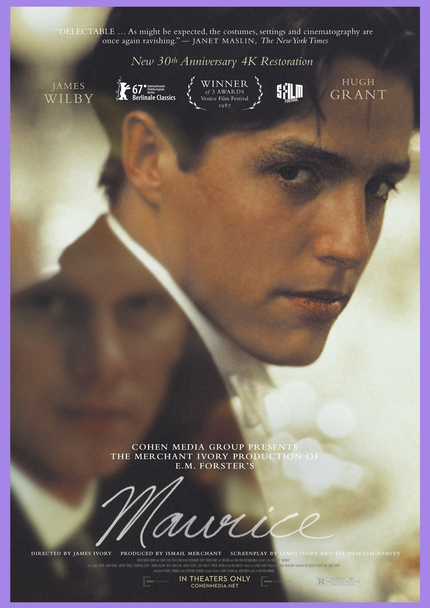

books

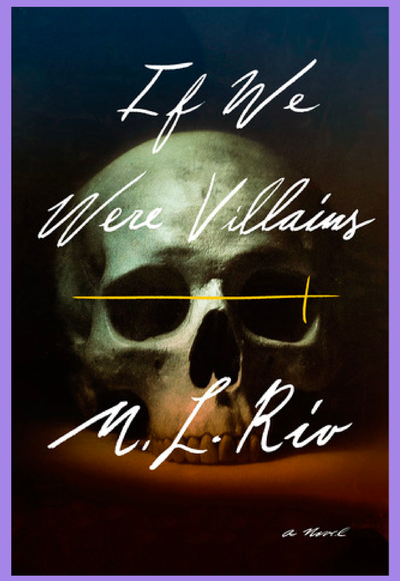

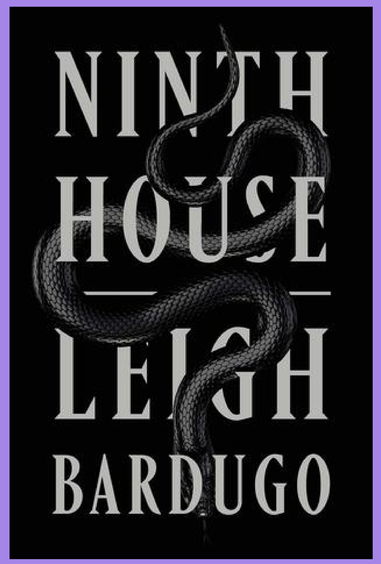

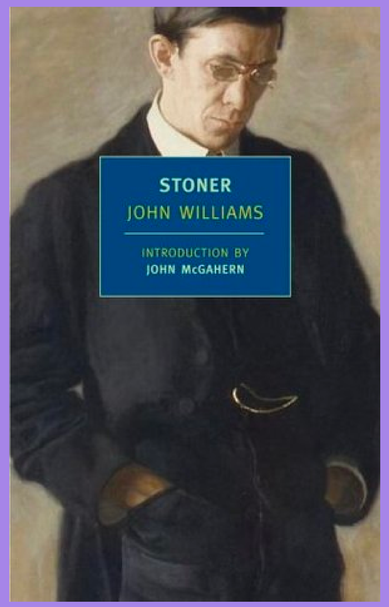

Genrefied

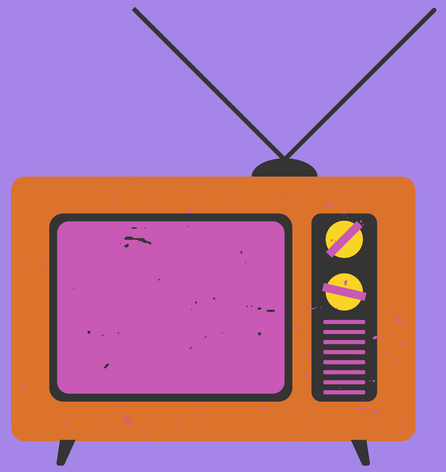

movies

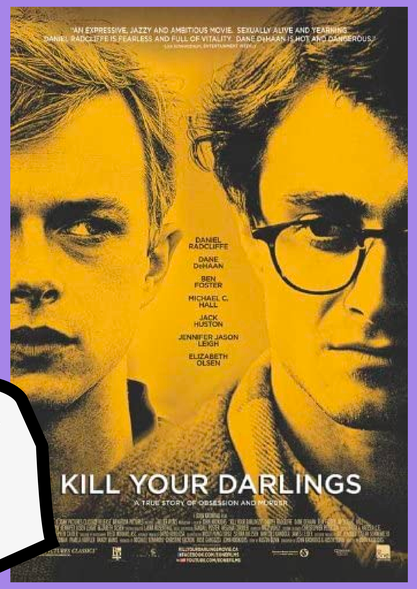

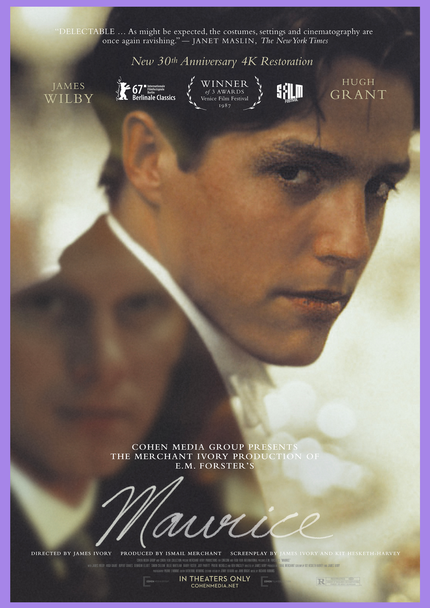

books

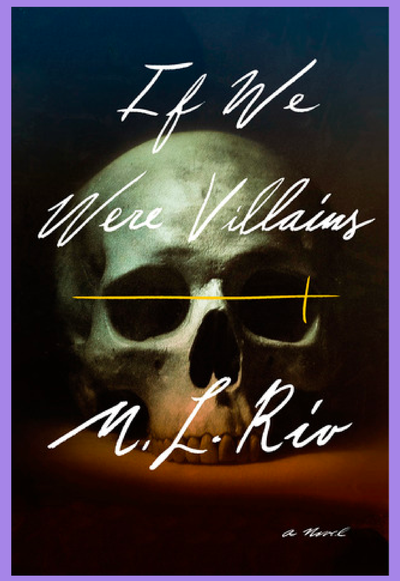

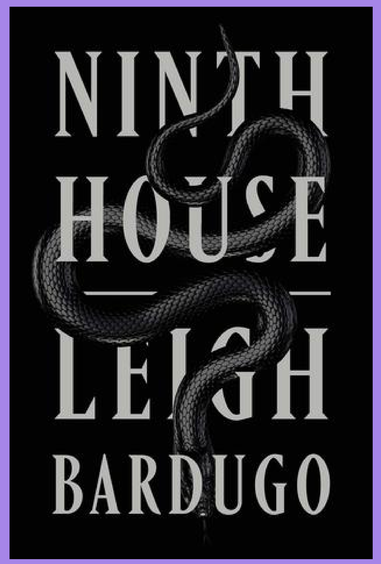

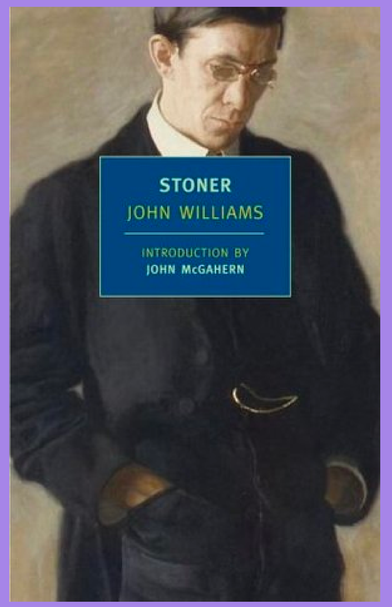

Genrefied

A new English teacher, John Keating **(Robin Williams**), is introduced to an all-boys preparatory school that is known for its ancient traditions and high standards. He uses unorthodox methods to reach out to his students, who face enormous pressures from their parents and the school. With Keating's help, students Neil Perry **(Robert Sean Leonard)**, Todd Anderson **(Ethan Hawke)** and others learn to break out of their shells, pursue their dreams and seize the day.

available to watch

borrow from local libraries

VUDU

tv

Genrefied

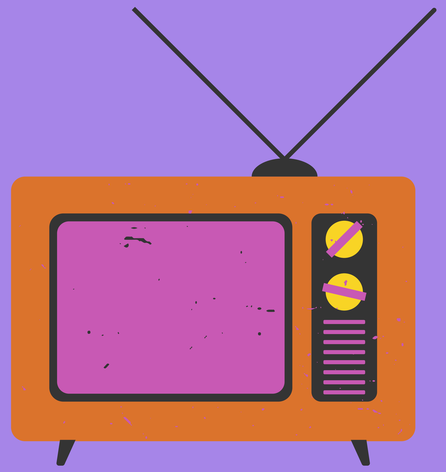

movies

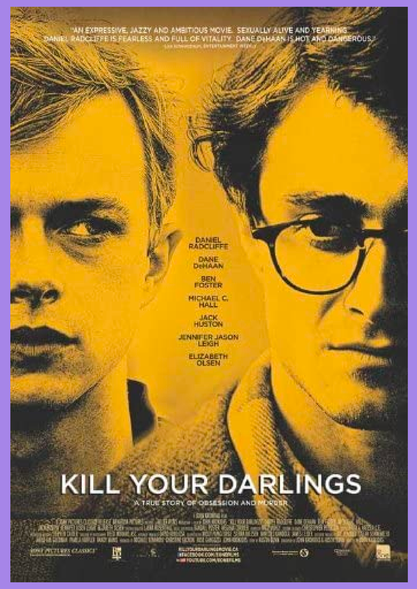

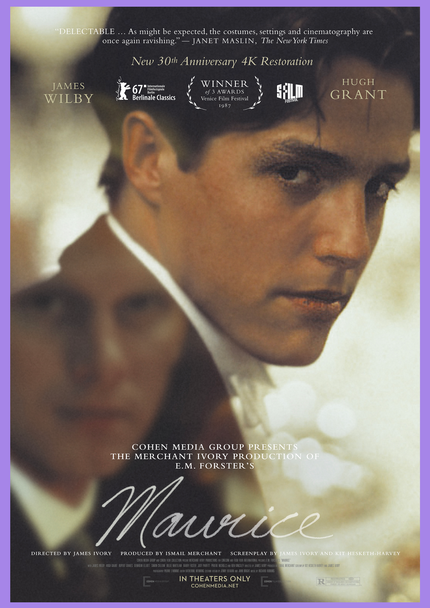

books

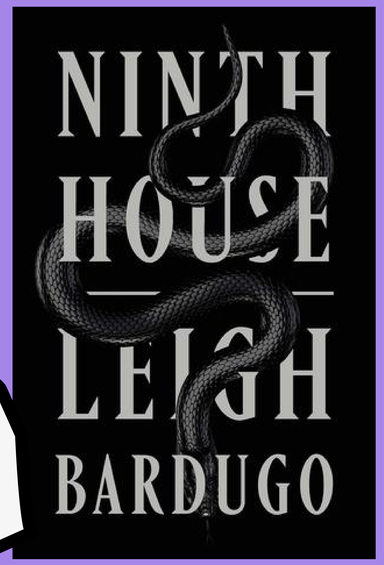

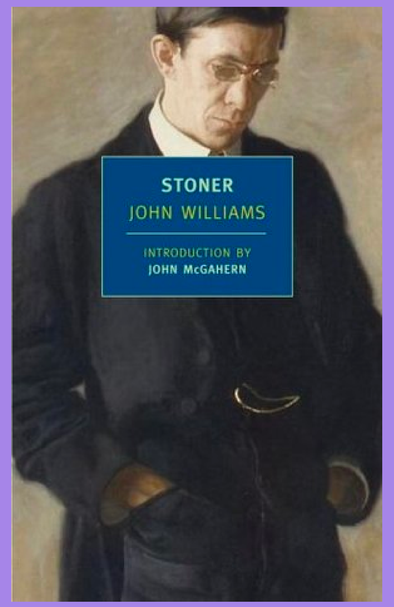

Genrefied

Oliver Marks has just served ten years in jail - for a murder he may or may not have committed. On the day he's released, he's greeted by the man who put him in prison. Detective Colborne is retiring, but before he does, he wants to know what really happened a decade ago.

As one of seven young actors studying Shakespeare at an elite arts college, Oliver and his friends play the same roles onstage and off: hero, villain, tyrant, temptress, ingenue, extra. But when the casting changes, and the secondary characters usurp the stars, the plays spill dangerously over into life, and one of them is found dead. The rest face their greatest acting challenge yet: convincing the police, and themselves, that they are blameless.

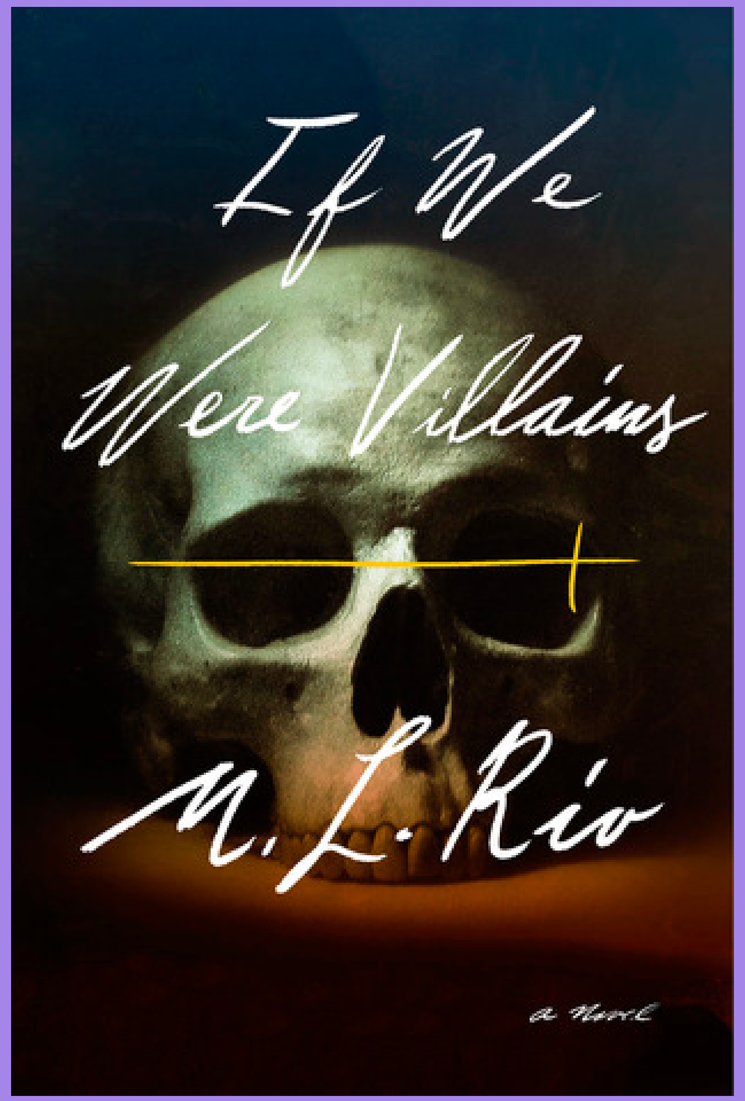

ANDERSON'S BOOKSHOPS - SINCE 1964 -

thriftbooks

available to read

SWAN LIBRARY SERVICES

borrow from local libraries

Genrefied

ensara sejko

reach out with any questions to:
genrefiedapp@gmail.com